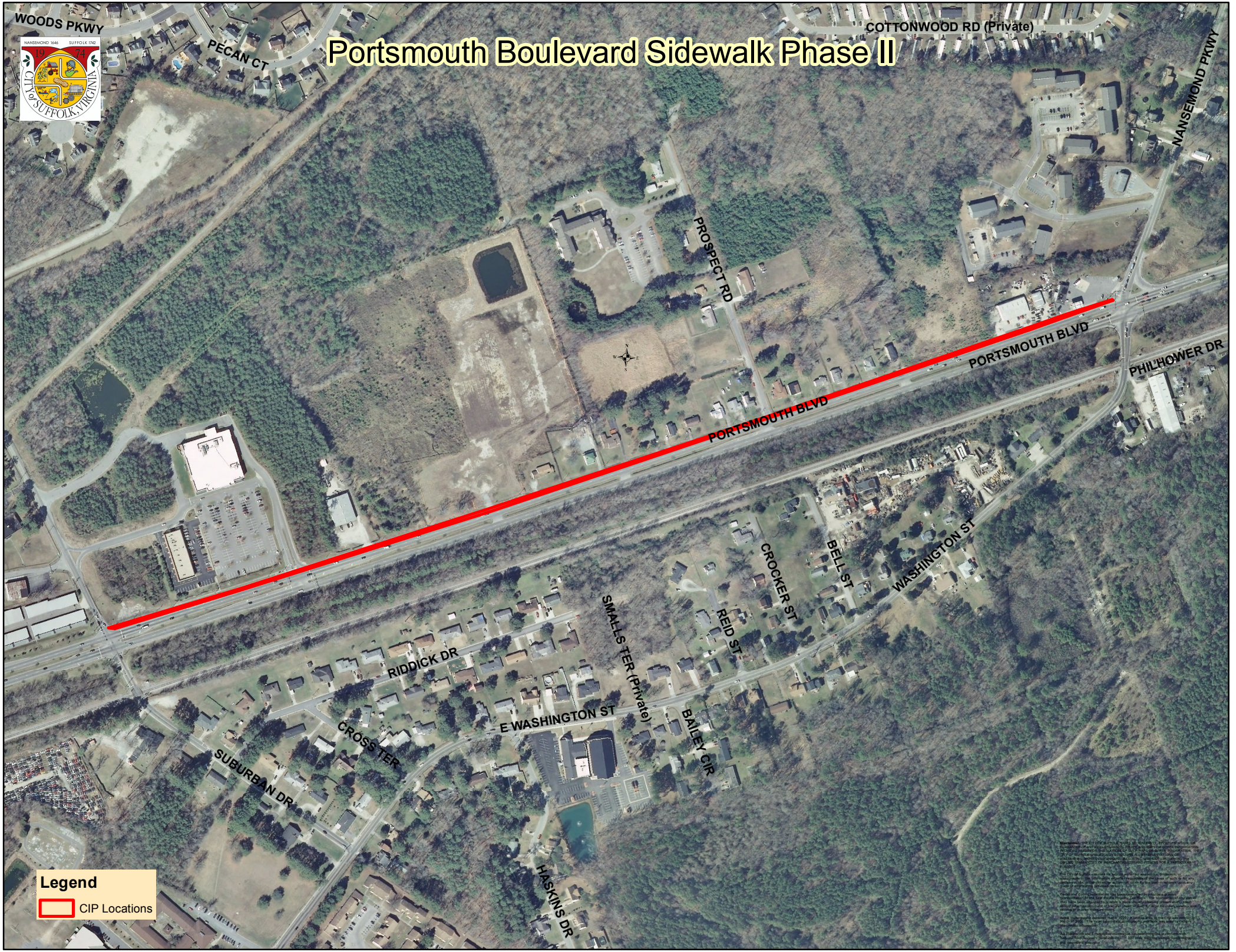# Portsmouth Boulevard Sidewalk Phase II