Nansemond Wilroy Overpass Improvements

Base Layout

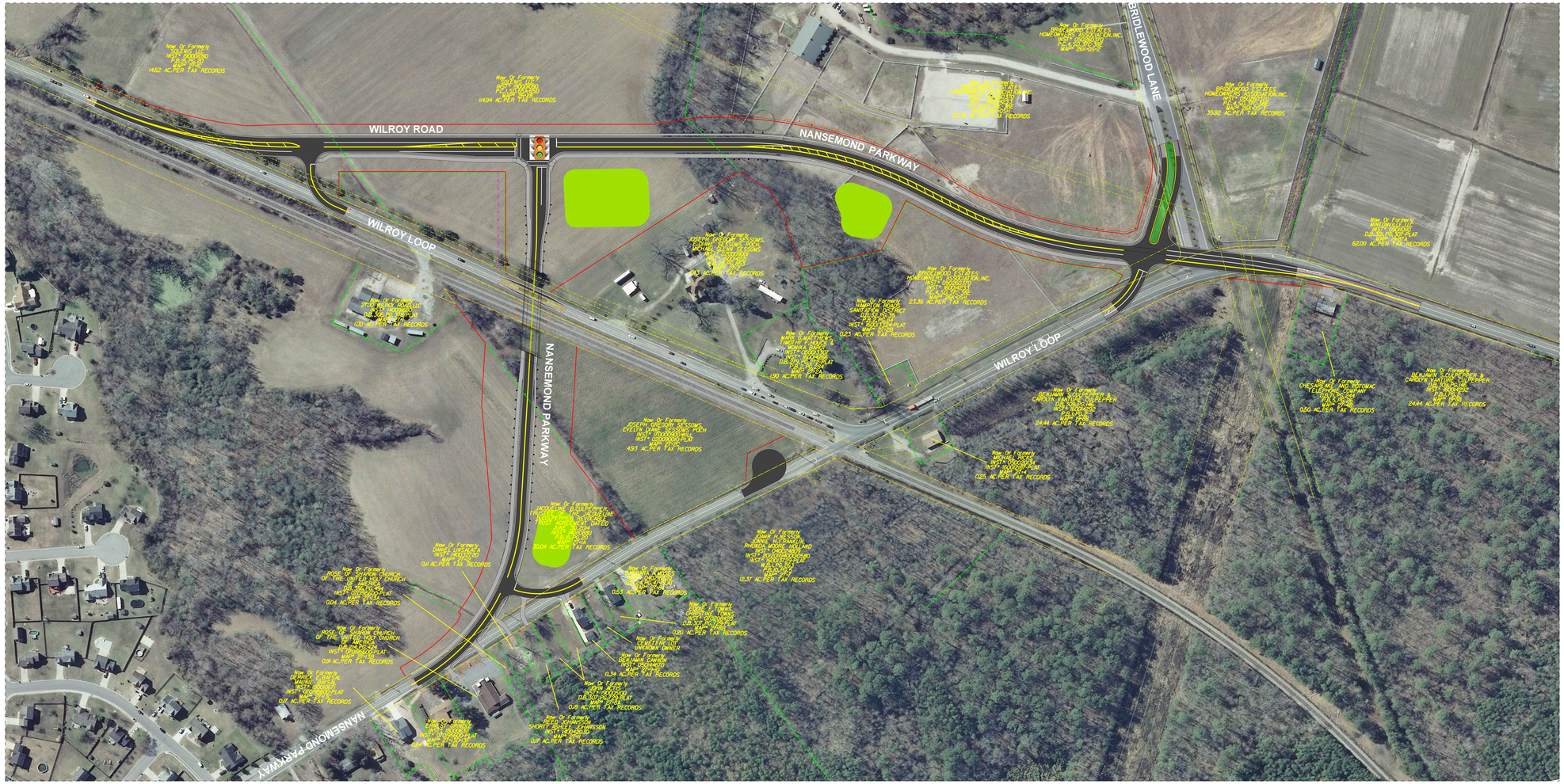

Project Location

City of Suffolk, VA

North Arrow & Scale

N

SCALE

0 75 150 225 300

Legend

- Proposed New Roadway
- Proposed Curbing Shading
- Proposed Sidewalk
- Landscape Buffer/ Greenspace
- Milling and Overlay
- Signal
- Proposed Right of Way
- Existing Right of Way Or Easements
- Existing Property Lines
- Proposed Permanent Drainage Easements
- Proposed Temporary Construction Easements
- Proposed Permanent Electrical Easements
- Stormwater Management Basin
- Proposed Permanent 1' Non Ingress / Egress Easement

Contact Information

Sherry B. Earley, PE
Project Manager

Clark Nexsen
4525 Main Street
Suite 1400
Virginia Beach, VA 23462

Nansemond Wilroy Overpass Improvements
City of Suffolk, Virginia

These plans are unfinished and unapproved and are not to be used for any type of construction or the acquisition of right of way. Additional easements for utility relocations may be required beyond the proposed right-of-way shown on these plans.