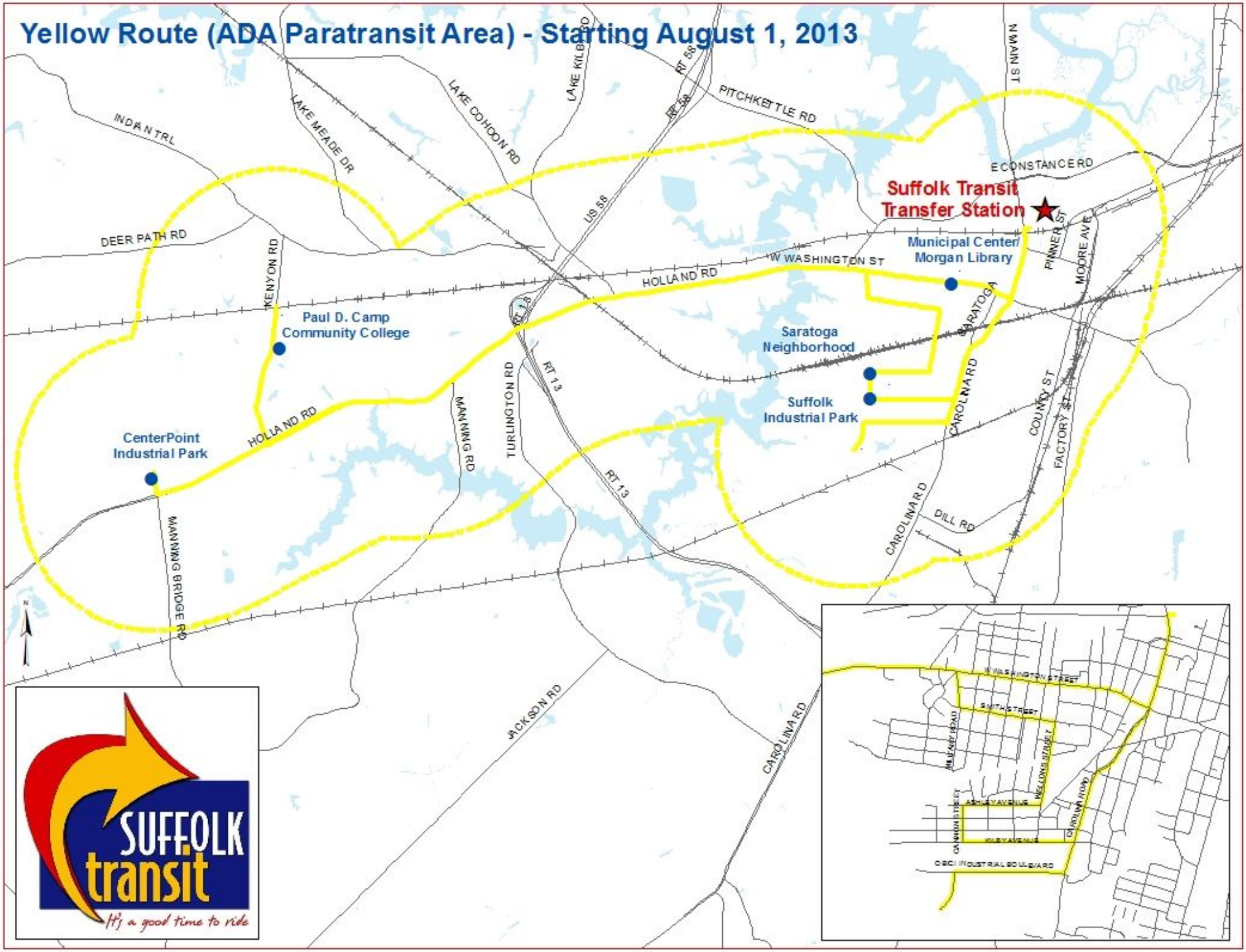Yellow Route (ADA Paratransit Area) - Starting August 1, 2013