# Pughsville Drainage Improvements

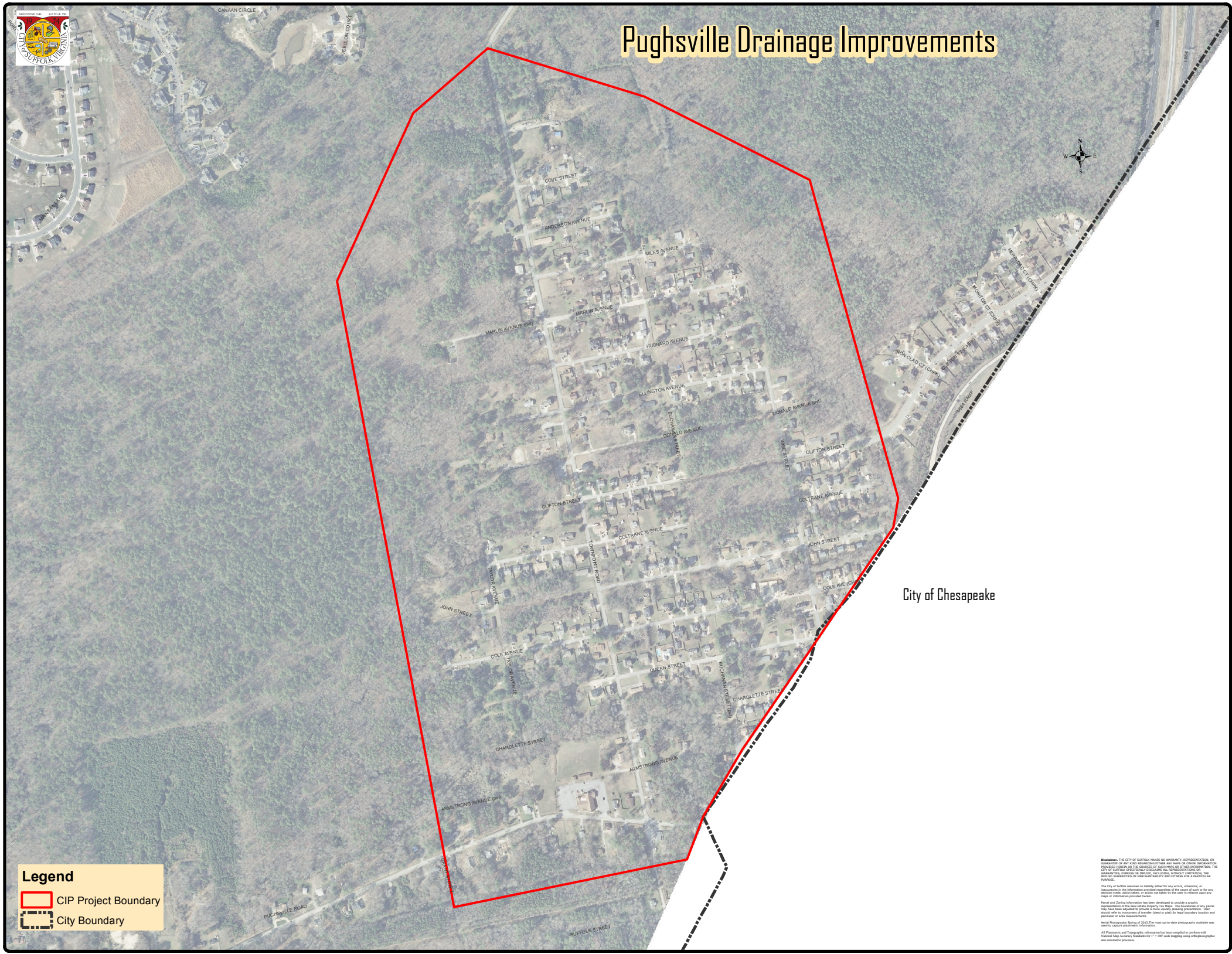


## Legend

- CIP Project Boundary
- City Boundary

**Disclaimer:** THE CITY OF SUFFOLK MAKES NO WARRANTY, REPRESENTATION, OR GUARANTEE OF ANY KIND REGARDING THIS MAP PART, OR OTHER INFORMATION PROVIDED HEREON OR THE SOURCES OF SUCH MAPS OR OTHER INFORMATION. THE CITY OF SUFFOLK SPECIFICALLY DISCLAIMS ALL REPRESENTATIONS OR WARRANTIES, EXPRESS OR IMPLIED, INCLUDING, WITHOUT LIMITATION, THE IMPLIED WARRANTIES OF MERCHANTABILITY AND FITNESS FOR A PARTICULAR PURPOSE.

The City of Suffolk assumes no liability either for any errors, omissions, or inaccuracies in the information provided regardless of the cause of such or for any decision made, action taken, or action not taken by the user in reliance upon any maps or information provided herein.

Parcel and Zoning information has been developed to provide a graphic representation of the Real Estate Property Tax Maps. The boundaries of any parcel may have been adjusted to provide a more visually pleasing presentation. User should refer to the instrument of transfer (deed or plat) for legal boundary location and perimeter or area measurement.

Aerial Photography Spring of 2013.The most up-to-date photography available was used to capture planimetric information.

All Planimetric and Topographic information has been compiled to conform with National Map Accuracy Standards for 1" = 100' scale mapping using orthophotographic and stereometric processes.