Kings Highway Bridge Replacement - Option 2

October 2020

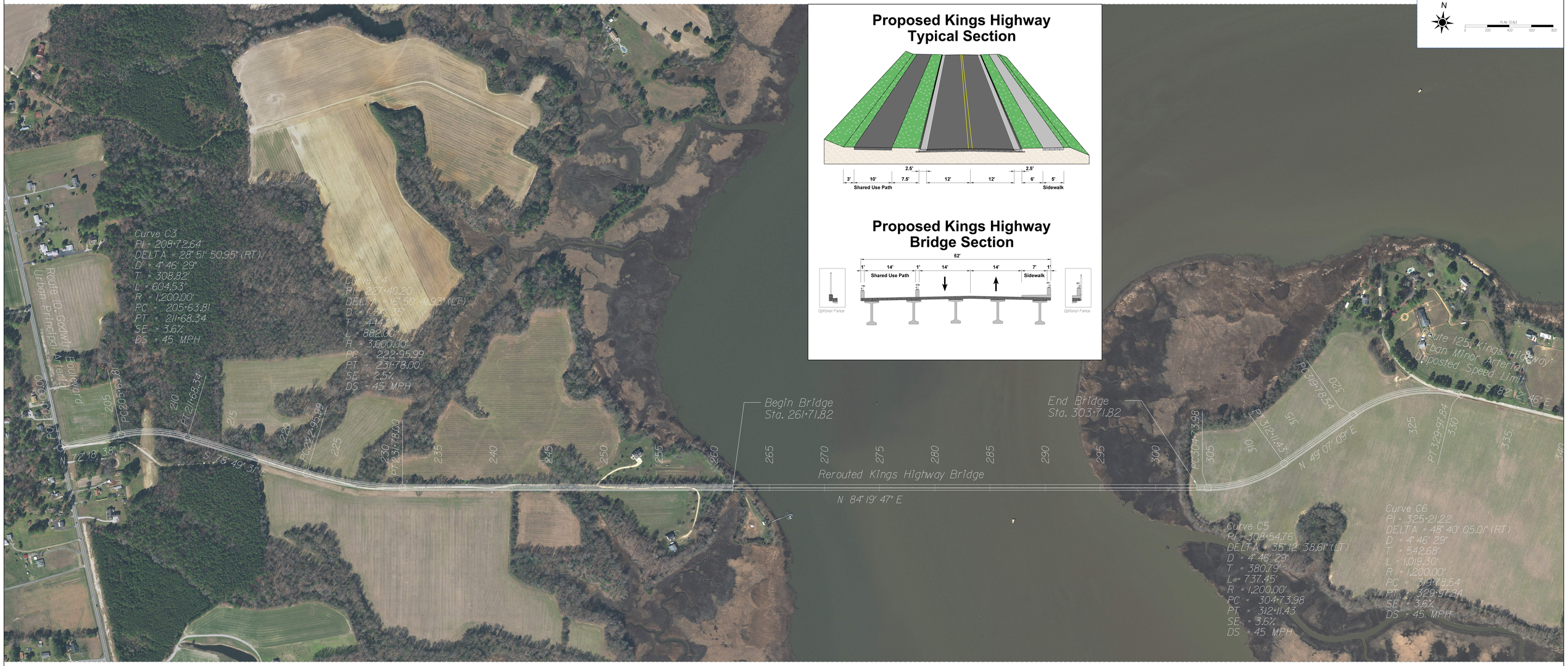

OPTION 2A - 65 FT CLEARANCE

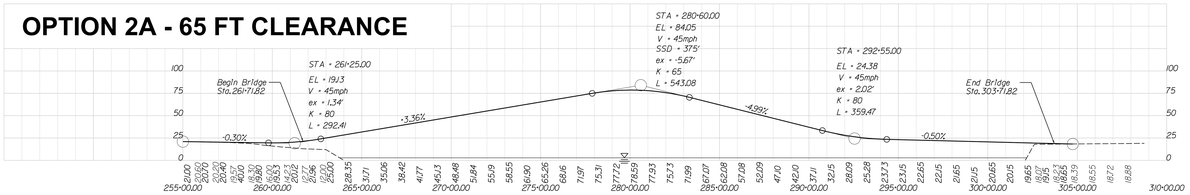
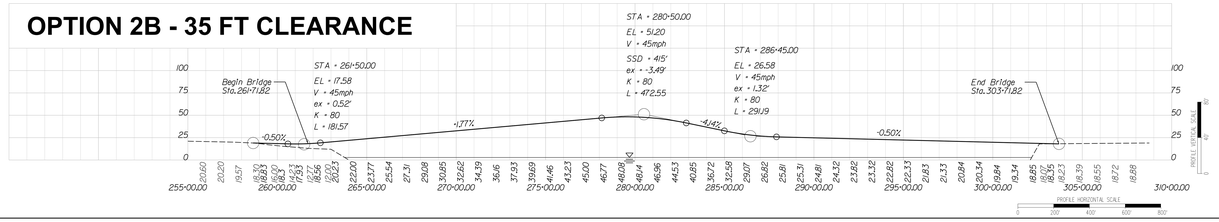
OPTION 2B - 35 FT CLEARANCE